

site plan SCALE 1:160 (1:200)

Planning Permit No. B/20016/608/A/B/95  
**RENEWED**  
 SUBJECT TO THE CONDITIONS IN THIS OFFICE LETTER.  
 No. B/1731/95 Date 11.9.95  
 FOR MEMBER SECRETARY  
 MADRAS METROPOLITAN  
 DEVELOPMENT AUTHORITY  
 MADRAS-600 008.

Planning Permit No. B/15073/476/A/B/92  
**APPROVED**  
 SUBJECT TO THE CONDITIONS IN THIS OFFICE LETTER.  
 No. B/9222/92 Date 23.11.92  
 sd  
 FOR MEMBER SECRETARY  
 MADRAS METROPOLITAN  
 DEVELOPMENT AUTHORITY  
 MADRAS - 600 008.

key plan (NOT TO SCALE)

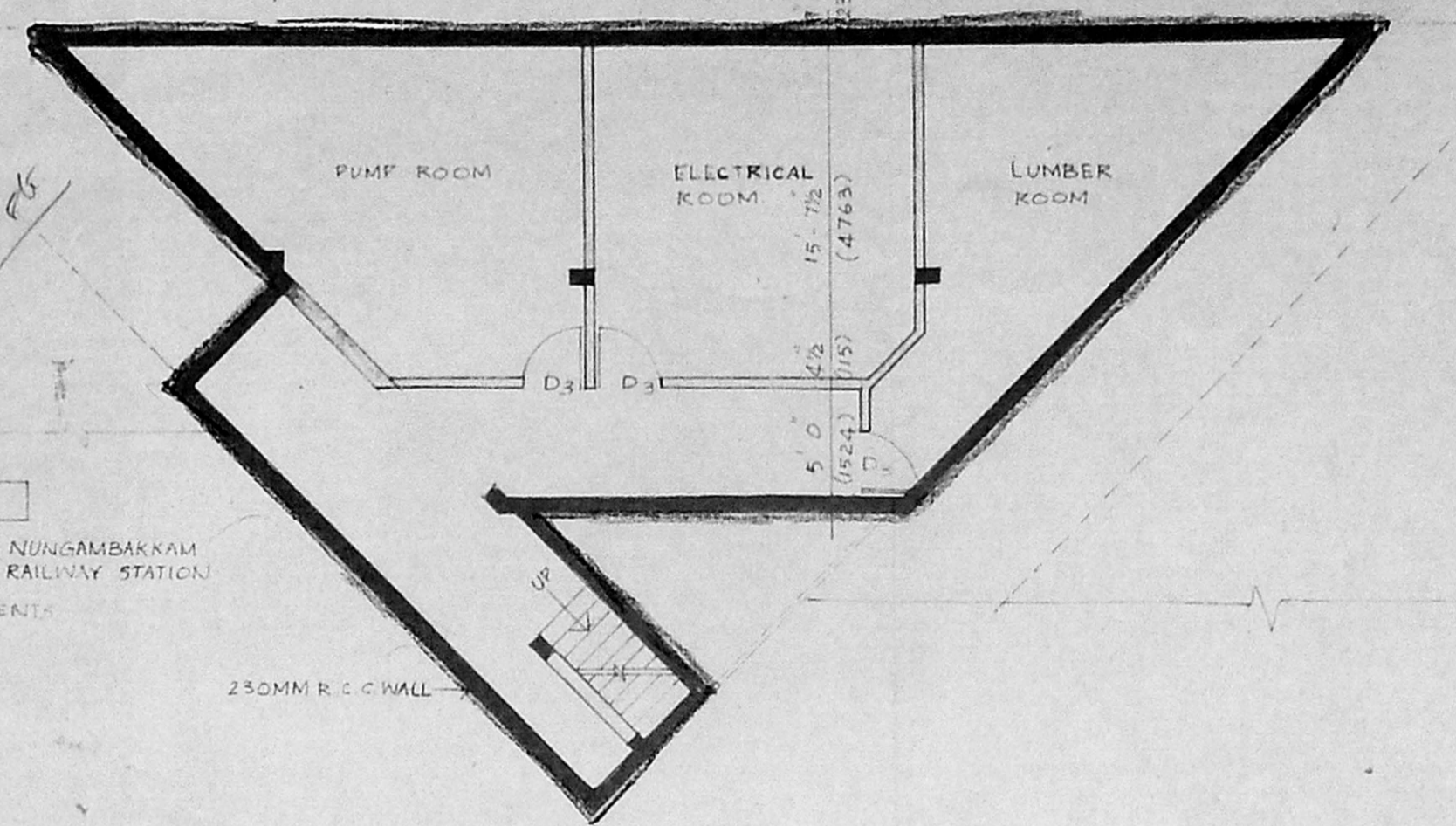

basement floor plan

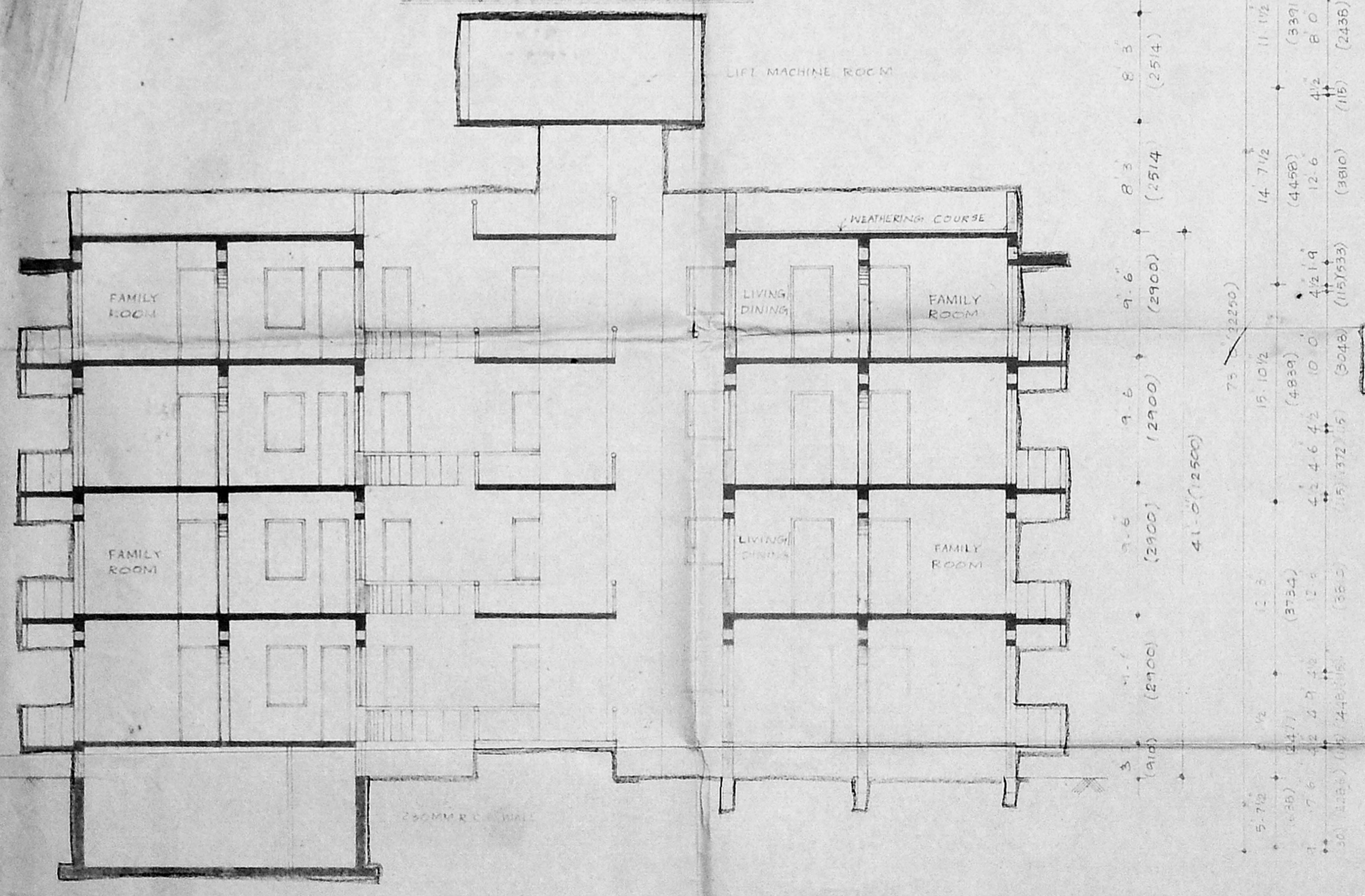
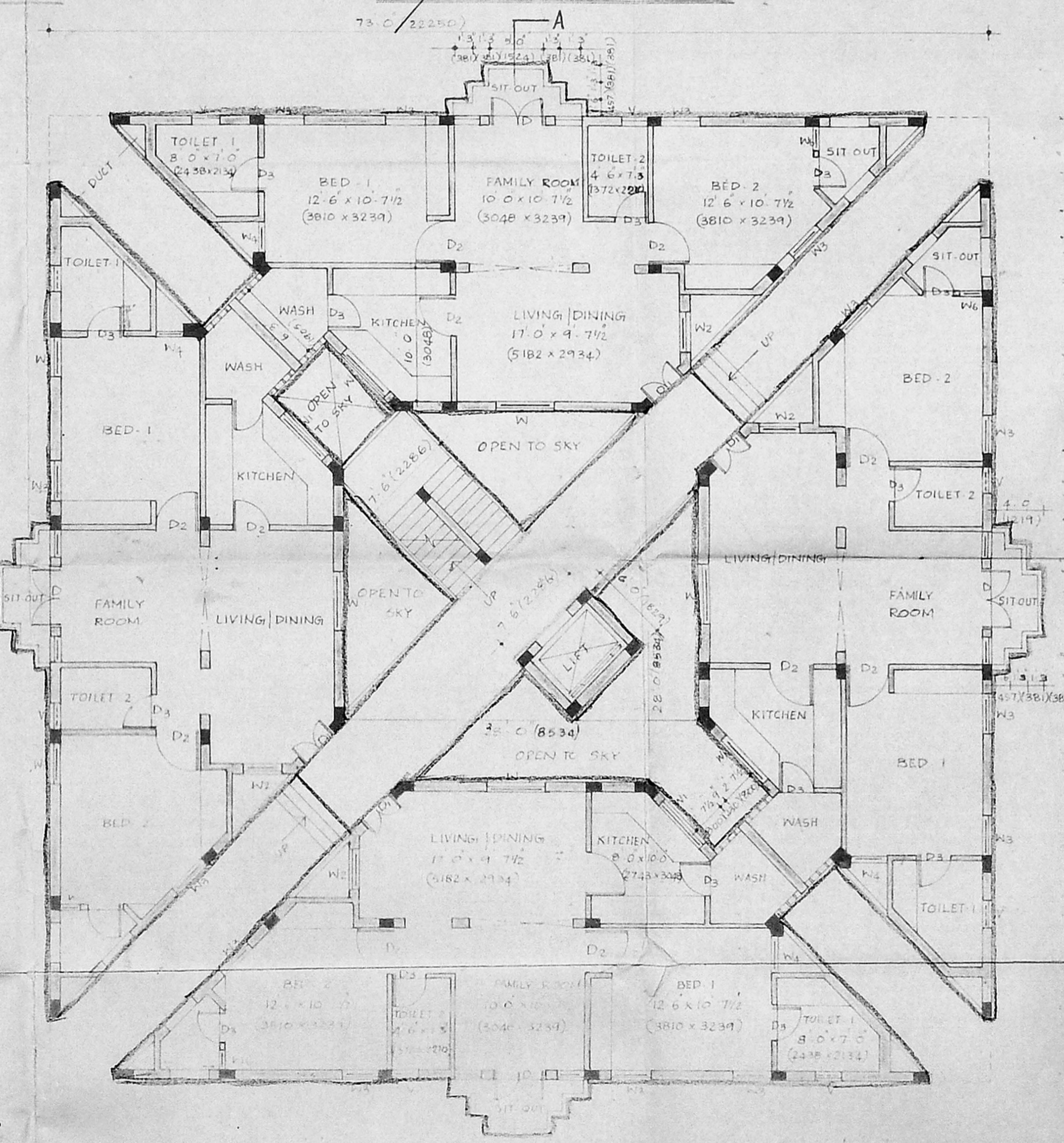

REFERENCE

proposed construction  
 boundary line  
 road  
 sewerage line

**SPECIFICATIONS**  
 (M.T.A. B/PP NO. 1195)  
 all foundation concrete will be cement concrete of 1:1.5:10 using 40 mm gauge hand broken granite stone B/D/1/3/5  
 leveling concrete will be cement concrete of 1:1.5:10 using 40 mm gauge of 4 1/2 tk  
 all rcc work will be of mix 1:2:4 using first class chamber burnt bricks of size 9 1/2 x 4 1/2  
 all rcc work will be of mix 1:2:4 using 10 mm to 12 mm hand broken granite stone fully with machine broken reinforcement  
 all roof slabs to have weathering course in brick of size 9 1/2 x 4 1/2 mm gauge of 1 1/2 to lime being 32 1/2  
 cement plaster for new walls will be of 20 mm tk inside 12 mm tk out side in cm 1:5

**SCHEDULE OF JOINERY**

type	description	size	metric
D	flush door	4'6" x 7'6"	3.75 x 2.13
D1	do	3'3" x 7'0"	0.99 x 2.13
D2	do	3'0" x 7'8"	0.91 x 2.13
D3	t.w. door	2'6" x 7'0"	0.76 x 2.13
W	glazed window	4'6" x 4'6"	1.37 x 1.37
W1	do	4'6" x 3'6"	1.37 x 1.07
W2	do	3'6" x 4'6"	1.07 x 1.37
W3	do	3'0" x 4'6"	0.91 x 1.37
W4	do	2'6" x 4'6"	0.76 x 1.37
W5	do	2'0" x 4'6"	0.61 x 1.37
V	glazed ventilator	2'0" x 4'6"	0.61 x 1.37
WE	paneled window	1'6" x 4'6"	0.46 x 1.37
<b>AREA STATEMENT</b>		50 FT	50 M
total plot extent		11547.0	1072.75
basement floor		1117.78	103.78
ground floor		4290.94	394.93
first floor		4250.94	394.93
second floor		4250.94	394.93
third floor		4250.94	394.93
terrace floor		311.25	28.99
total area		18492.77	1718.02

proposed residential apartments for m/s bank of india at 27, harrington road in R.S. no. 312/1 and 314/1 of egmore division, block - 1B

scale 1:100 date 13.1.92 job no. 842/88

drawn by checked by drg no. 1-R1

APPLICANT

LICENCED SURVEYOR

B. S. MURTHY, B. ARGH, M.P.A.  
 LICENCED SURVEYOR  
 25A, Lady Madhavan Nair Road  
 Mahalingapuram, Madras 34

**PAIDGRO**  
 CONSULTANTS PRIVATE LIMITED  
 ARCHITECTS AND TOWN PLANNERS  
 25A, Lady Madhavan Nair Road  
 Mahalingapuram, Madras 34

B/20016/608/B/15/95

RENEWED  
SUBJECT TO THE CONDITIONS IN THIS OFFICE LETTER.  
No. 17311/95  
FOR MEMBER SECRETARY  
MADRAS METROPOLITAN  
DEVELOPMENT AUTHORITY  
MADRAS-600 008

APPROVED  
SUBJECT TO THE CONDITIONS IN THIS OFFICE LETTER.  
No. B2/19222/92 Date: 23/11/92

FOR MEMBER SECRETARY  
MADRAS METROPOLITAN  
DEVELOPMENT AUTHORITY  
MADRAS - 600 008

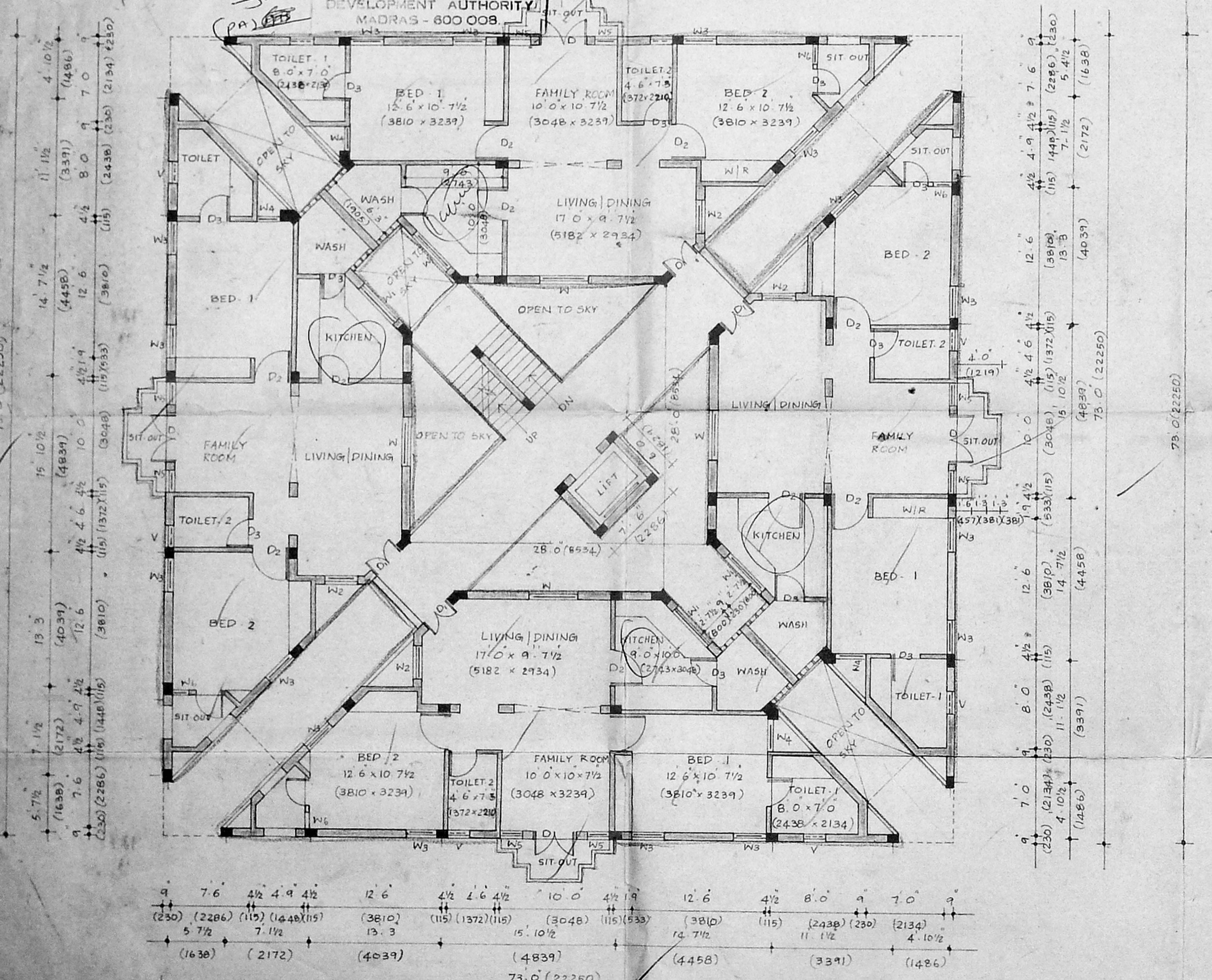
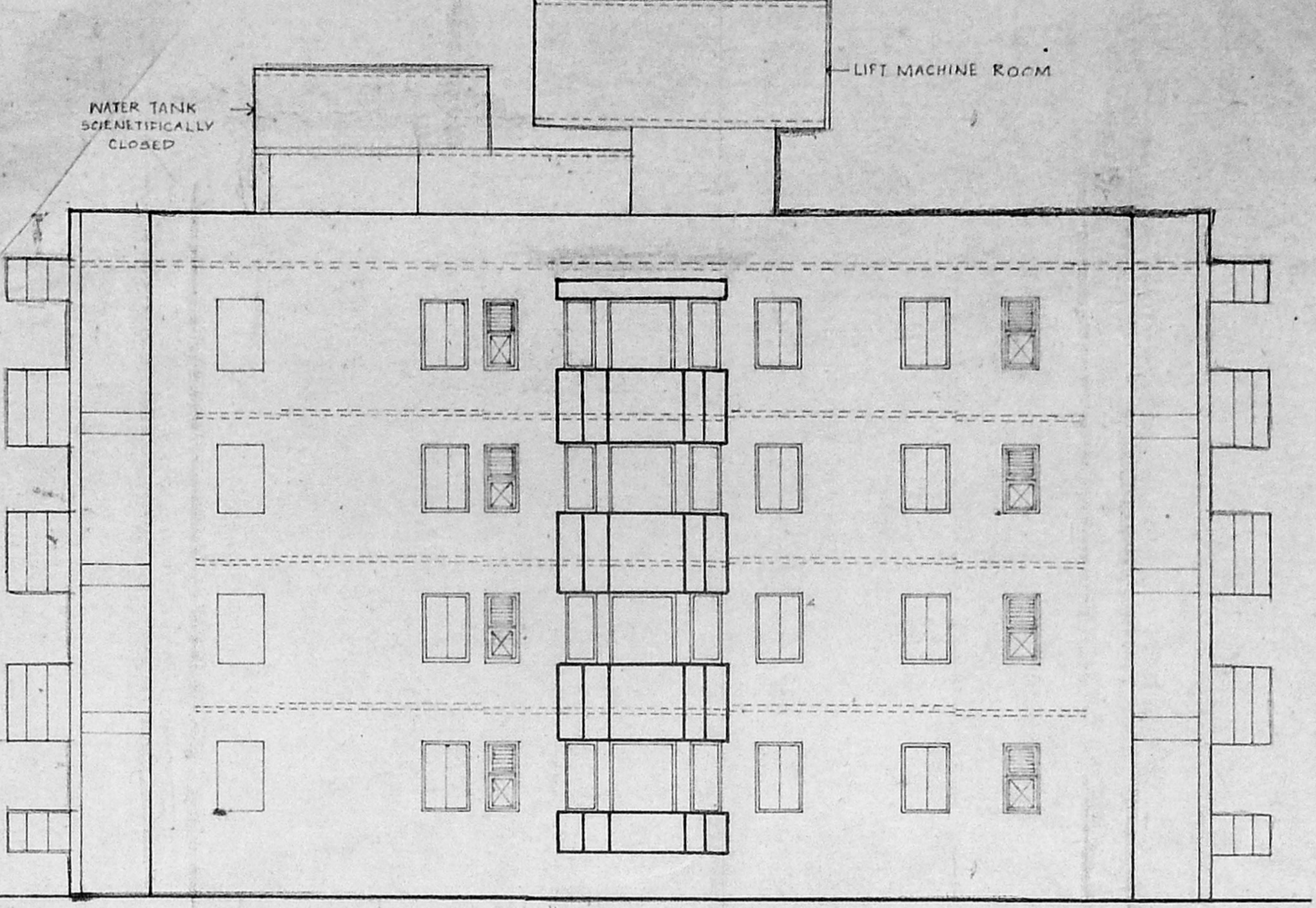
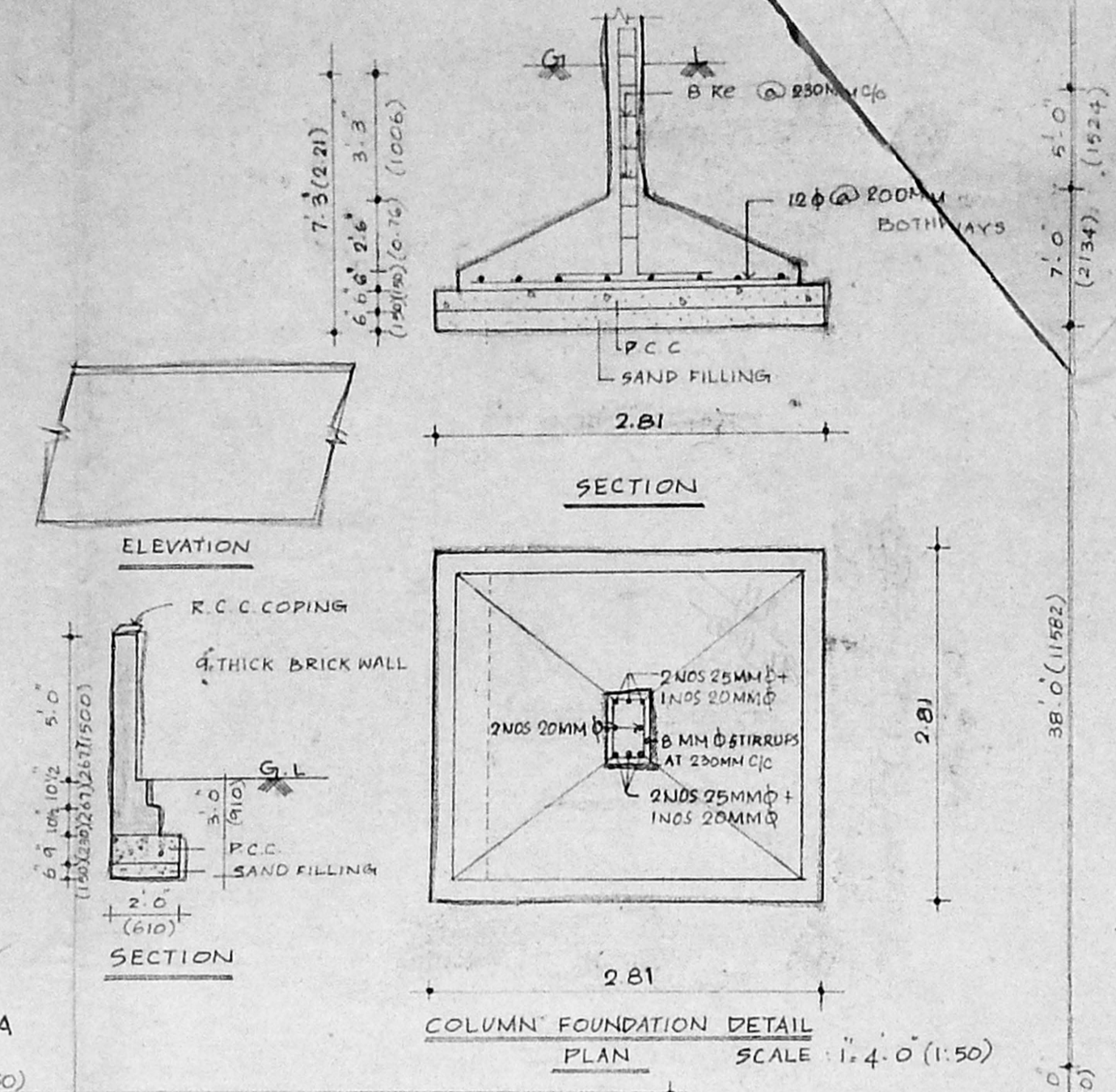

typical floor plan

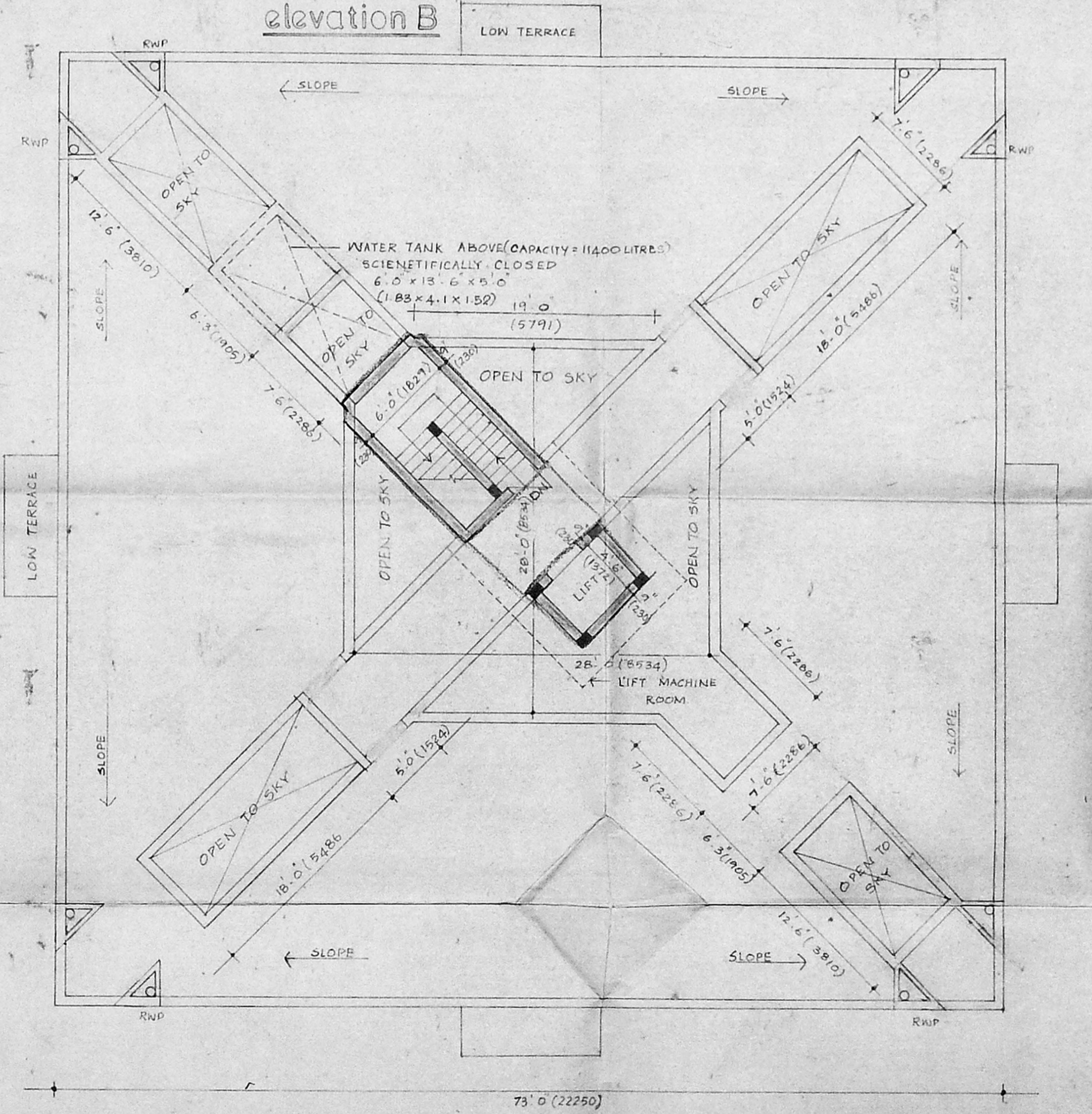

terrace floor plan

REFERENCE

proposed construction	
boundary line	
road	
sewage line	

SPECIFICATIONS

all foundation concrete will be cement concrete of 1:2:4 using 40mm gauge of 4 1/2 tk broken granite stone & jelly 1:1.0. B/B  
levelling courses will be cement concrete of 1:5:10 using 40mm gauge of 4 1/2 tk  
all rcc work will be of 1:2:4 using first class chamber burnt bricks of size 9x4x3  
all rcc work will be of 1:2:4 using 10 mm to 20 mm hand broken granite stone jelly with (machine broken) reinforcement  
all roof slab to have weathering course in brick jelly of size 20 mm gauge in pure slacked lime proper on of jelly to lime sand 32:12 1/2  
cement plaster for new walls will be of 20 mm tk inside 12 mm tk out side in 1:5

SCHEDULE OF JOINERY

type	description	size	
		british	metric
D	flush door	4.6 x 7.0	1.37 x 2.13
D1	do	3.3 x 7.0	0.99 x 2.13
D2	do	3.0 x 7.0	0.91 x 2.13
D3	lw door	2.6 x 7.0	0.76 x 2.13
N	glazed window	4.6 x 4.6	1.37 x 1.37
W1	do	4.6 x 3.6	1.37 x 1.07
W2	do	3.6 x 4.6	1.07 x 1.37
W3	do	3.0 x 4.6	0.91 x 1.37
W4	do	2.6 x 4.6	0.76 x 1.37
W5	do	2.0 x 4.6	0.61 x 1.37
V	glazed ventilator	2.0 x 4.6	0.61 x 1.37

proposed residential apartments for m/s. bank of india at 27, harrington road, in R.S. NO 312/11 and 314/11 of egmore division, block - 18

ALL DIMENSIONS ARE IN

scale	date	job no
1:100	13.11.92	842/88
drawn by	checked by	drw no
T. Chandan	A. Senthil	2-R

APPLICANT

*A. P. Senthil*

LICENCED SURVEYOR

*Smathy* R.A. 149  
A. S. MURTHY AME, R.T.A.  
LICENCED SURVEYOR  
25A, Lady Madhavanna Road  
Mahalingapuram, Madras 38

planning and design group  
**PAICRO**  
consultants private limited  
architects and town planners  
25A lady madhavanna road  
mahalingapuram  
madras 600 034  
phone: 8254-026

REVISION  
1. TOILET DIMENSION IS REVISED